

PLAN PREPARED FOR REZONING

PARTS OF LOTS 6 & 7

**ON THE NORTH SIDE OF WELLAND STREET
ACCORDING TO THE PLAN OF THE VILLAGE OF FENWICK
BEING REGISTERED PLAN 16**

TOWNSHIP OF PELHAM

NOW IN THE

TOWN OF PELHAM

REGIONAL MUNICIPALITY OF NIAGARA

SCALE: 1" = 40'

(REGISTERED PLAN 16 NOW KNOWN AS PLAN 703)

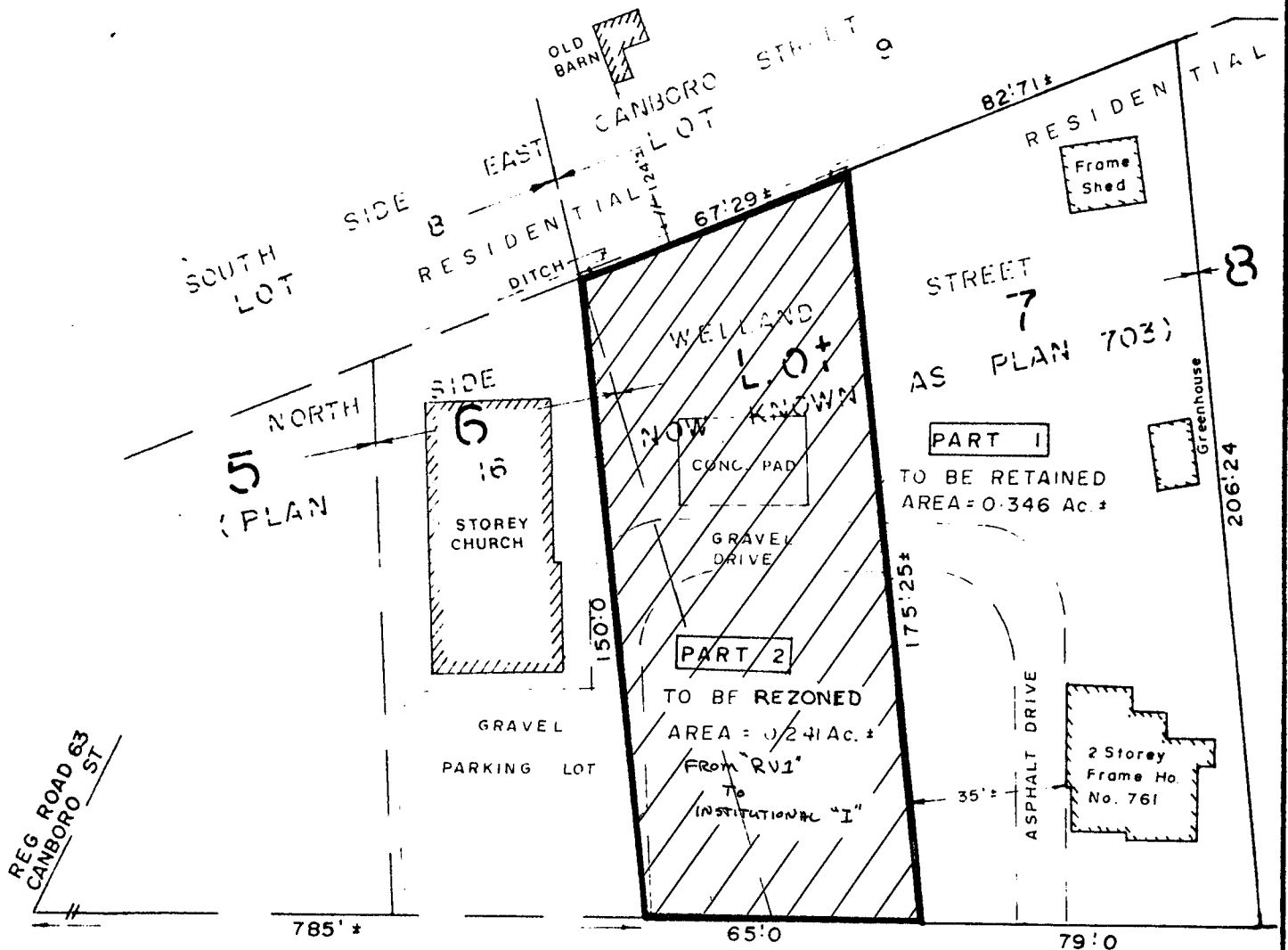

WELLAND STREET

ROAD ALLOWANCE BETWEEN CONCESSIONS 9 AND 10

RESIDENTIAL



Douglas A. Lane O.L.S.

Douglas A. Lane

ONTARIO LAND SURVEYOR
FONTHILL ONTARIO

DATE MAR. 16, 1983

FILE 82-18